

# Bondesen North Business Park Houston, Texas

# FOR SALE

## 60,144 SQ FT INDUSTRIAL BUILDING

# 214-361-5388

[www.MartinelliCo.com](http://www.MartinelliCo.com)



### 60,144 SQ FT Building on 4.02 Acres

- Located in Bondesen North Business Park
- A 17 Acre Master-Planned Business Park Located in Northwest Houston

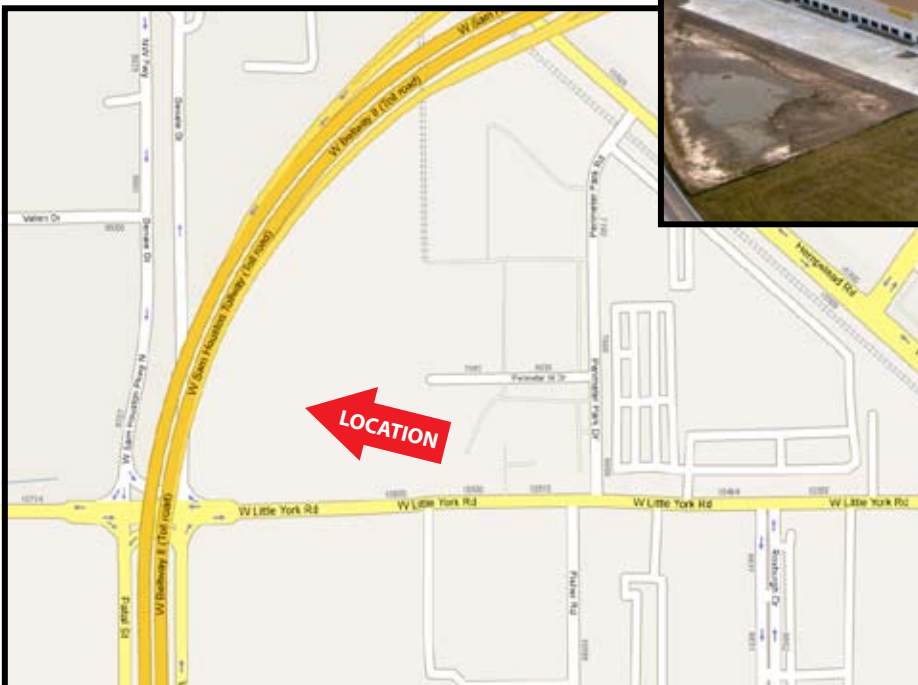

# Bondesen North

B U S I N E S S P A R K

Building 5 -- WAREHOUSE / DISTRIBUTION

60,144 Square Feet Available



## Bondesen North

B U S I N E S S P A R K

### WAREHOUSE / DISTRIBUTION FACILITY

*This warehouse / distribution building totals 60,144 square feet and is a state-of-the-art distribution facility. The project is sprinklered and features 24' clear height with abundant truck doors and fenced outside storage for additional trailer parking.*

### PROJECT FEATURES: Building 5

- Located in Northwest Houston at the northeast corner of Beltway 8 and West Little York, with excellent visibility and access to Beltway 8, Highway 290, and I-10
- 24' clear height
- 45' x 42' column spacing
- Front park / front load -- dock high
- Custom finish office designs
- Abundant parking
- Tiltwall construction -- sprinklered

**The  
Martinelli  
Company**  
Commercial Real Estate Brokerage



Commercial Real Estate Brokerage

# Bondesen North Business Park - Houston, Texas

## Aerial Map of Site & Area Development

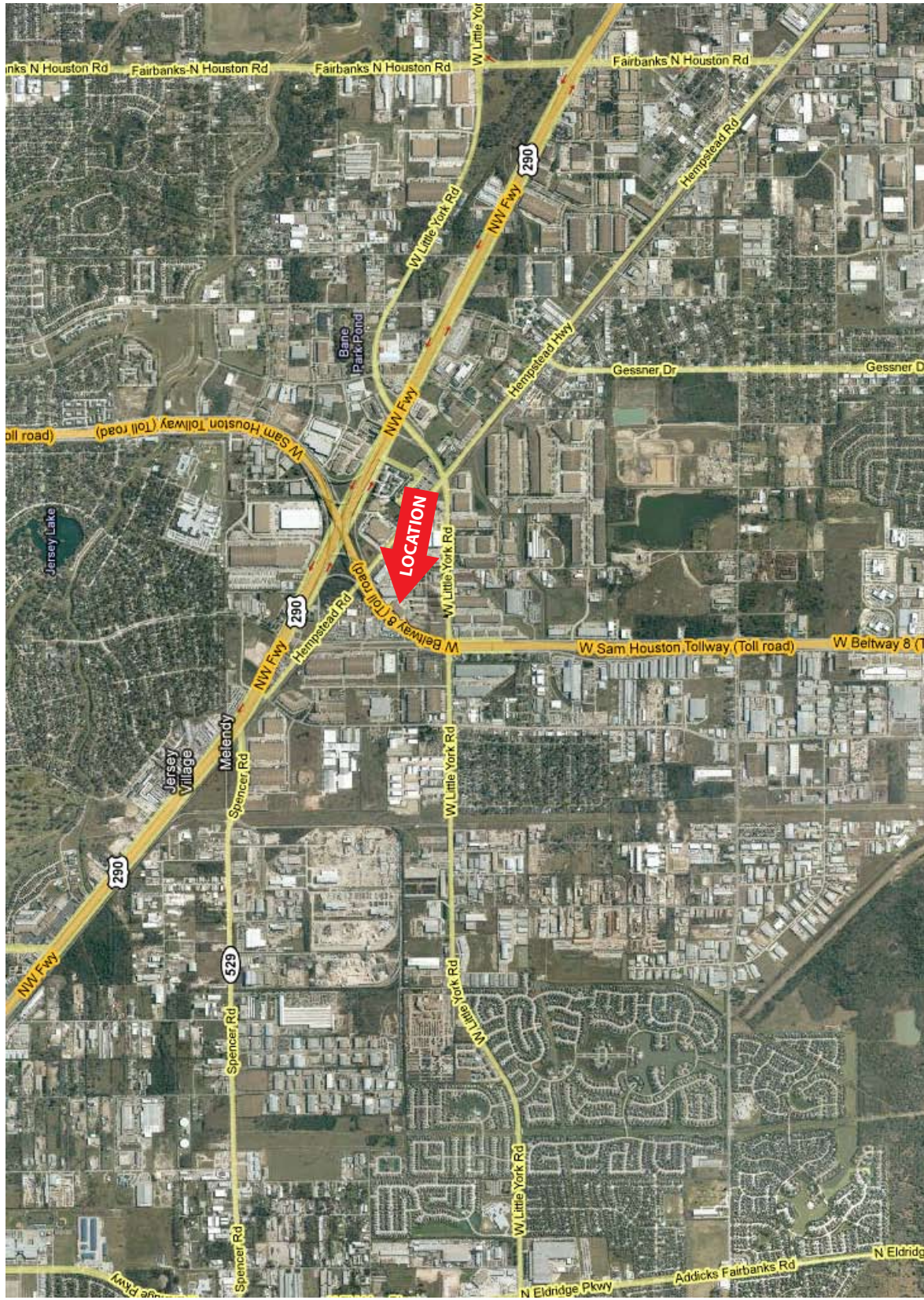



Commercial Real Estate Brokerage

# Bondesen North Business Park - Houston, Texas

## Aerial Map of Site & Area Development

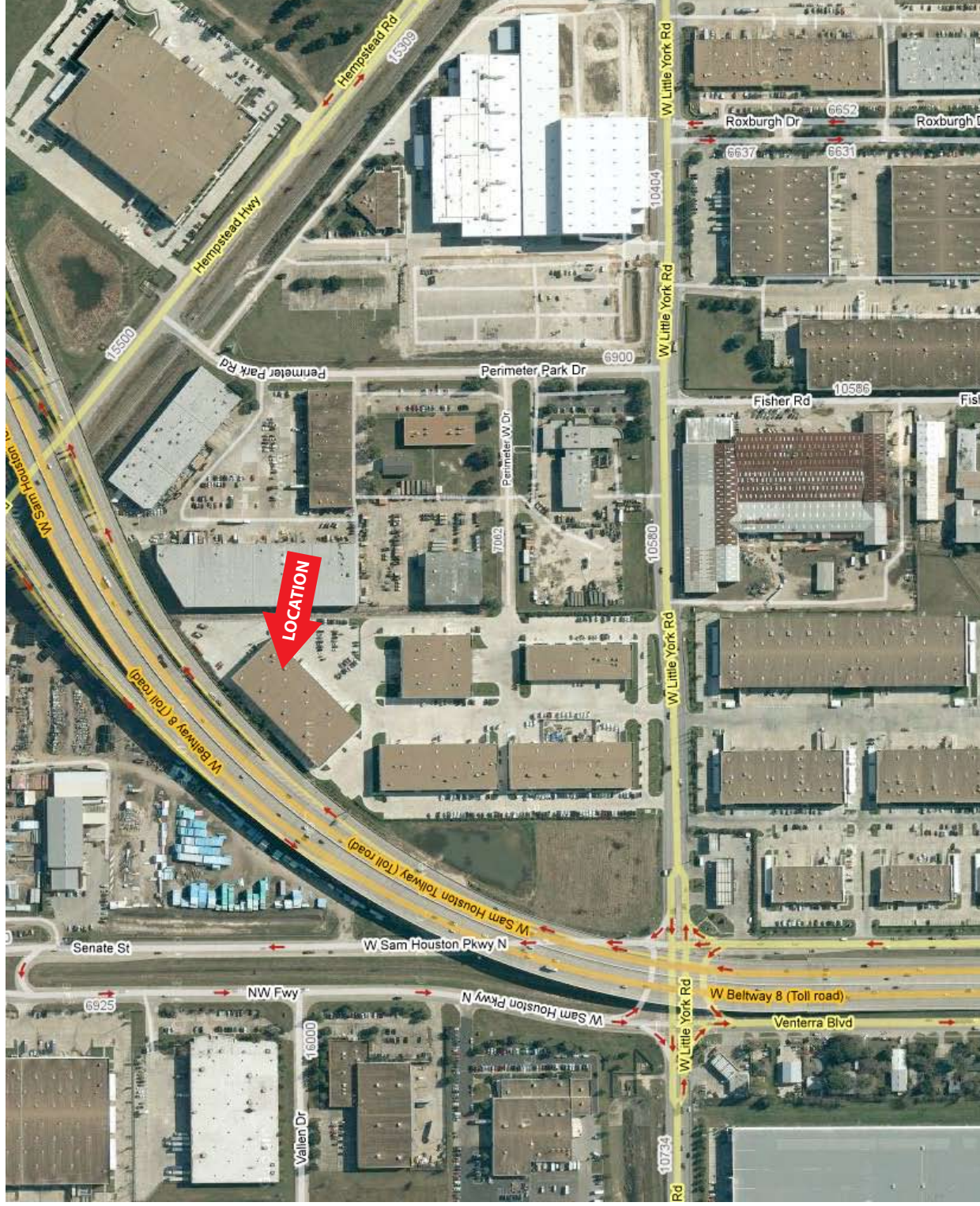

**Building 5 -- WAREHOUSE / DISTRIBUTION**

**60,144 Square Feet Available**

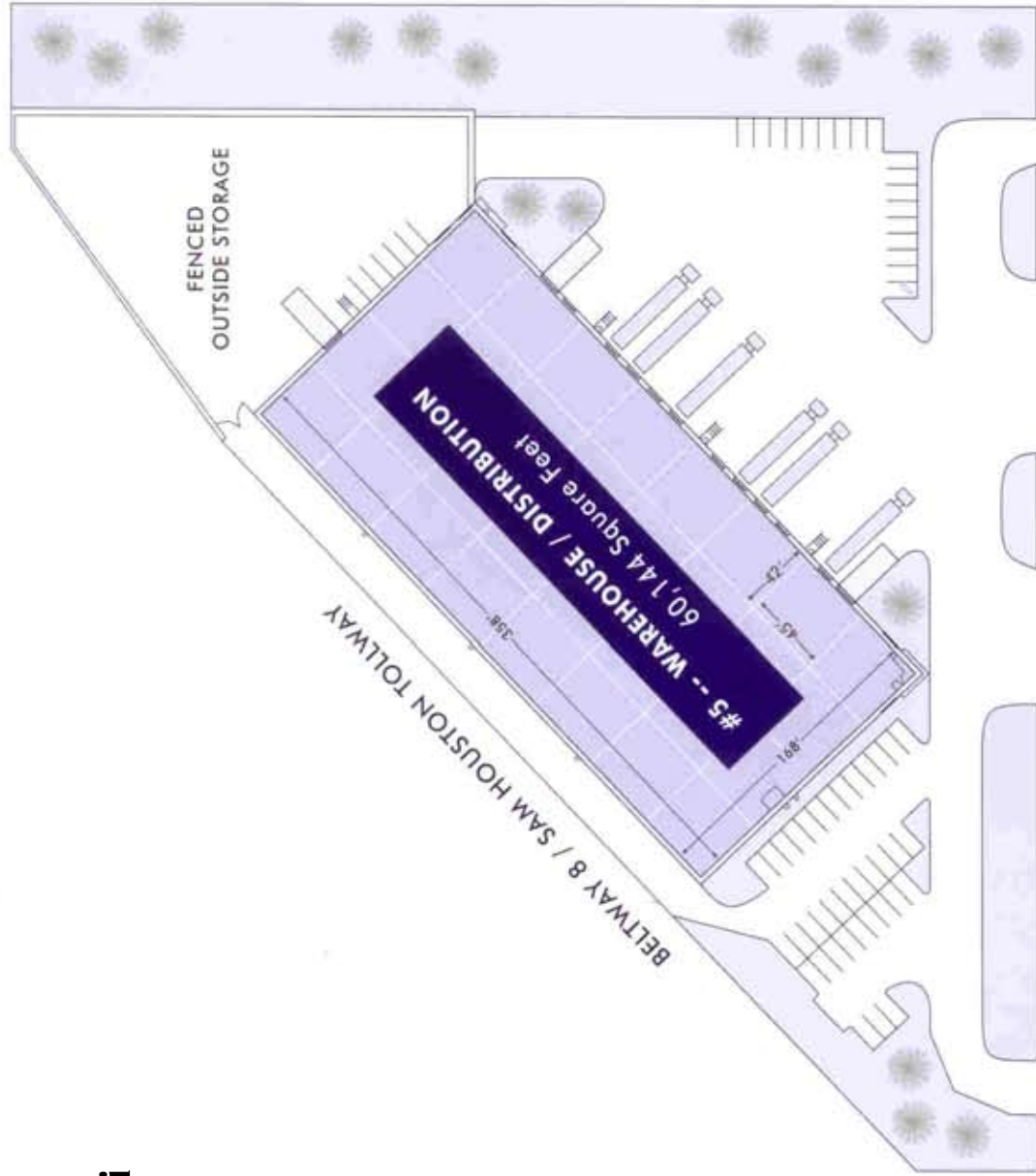

**Bondesen North**  
BUSINESS PARK

The information contained herein is believed to be correct, however, no warranty or representation is made. All prices are subject to change without notice and property is subject to prior lease, sale or withdrawal from the market without notice.

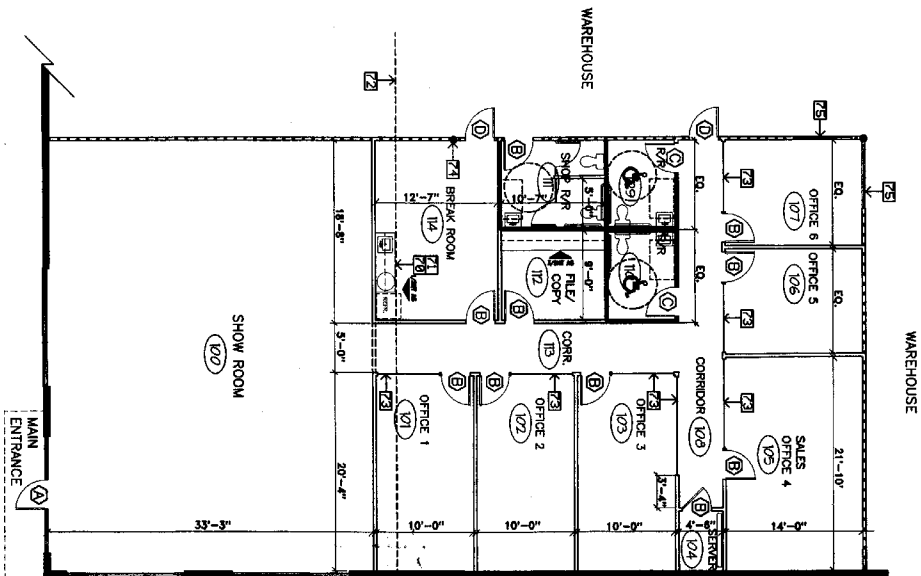

**DOORS AND FRAMES**

- 101 EXISTING INTERIOR DOOR TO REMAIN AS IS. GLASS, TYPICAL 1 1/2" THICK. PROVIDE 3" MINIMUM CLEARANCE UNDER DOOR TO ALLOW FOR CARPETING.
- 102 PROVIDE 2 1/2" MIN. INSULATED WOOD DOOR WITH FRAME IN BRASS. ALUMINUM DOOR TO HAVE INSULATED SET UNDER INSULATED TO MEET ADA/IFC.
- 103 PROVIDE 2 1/2" MIN. INSULATED WOOD DOOR WITH FRAME IN BRASS. ALUMINUM DOOR TO HAVE INSULATED SET UNDER INSULATED TO MEET ADA/IFC.
- 104 PROVIDE 2 1/2" MIN. INSULATED WOOD DOOR WITH FRAME IN BRASS. ALUMINUM DOOR TO HAVE INSULATED SET UNDER INSULATED TO MEET ADA/IFC.
- 105 PROVIDE 2 1/2" MIN. INSULATED WOOD DOOR WITH FRAME IN BRASS. ALUMINUM DOOR TO HAVE INSULATED SET UNDER INSULATED TO MEET ADA/IFC.
- 106 PROVIDE 2 1/2" MIN. INSULATED WOOD DOOR WITH FRAME IN BRASS. ALUMINUM DOOR TO HAVE INSULATED SET UNDER INSULATED TO MEET ADA/IFC.
- 107 PROVIDE 2 1/2" MIN. INSULATED WOOD DOOR WITH FRAME IN BRASS. ALUMINUM DOOR TO HAVE INSULATED SET UNDER INSULATED TO MEET ADA/IFC.
- 108 PROVIDE 2 1/2" MIN. INSULATED WOOD DOOR WITH FRAME IN BRASS. ALUMINUM DOOR TO HAVE INSULATED SET UNDER INSULATED TO MEET ADA/IFC.
- 109 PROVIDE 2 1/2" MIN. INSULATED WOOD DOOR WITH FRAME IN BRASS. ALUMINUM DOOR TO HAVE INSULATED SET UNDER INSULATED TO MEET ADA/IFC.

- EXISTING DOOR FRAME SIZES TO VERIFY FOR APPROVAL FROM THE CONTRACTOR. ALL INTERIOR DOOR FRAME TO BE BRASS ALUMINUM. DOOR TO BE 2 1/2" MIN. THICK.

**WALL TYPES**

- 101 EXISTING PARTITION TO REMAIN
- 102 EXISTING PARTITION TO REMAIN
- 103 EXISTING PARTITION TO REMAIN
- 104 EXISTING PARTITION TO REMAIN
- 105 EXISTING PARTITION TO REMAIN
- 106 EXISTING PARTITION TO REMAIN
- 107 EXISTING PARTITION TO REMAIN
- 108 EXISTING PARTITION TO REMAIN
- 109 EXISTING PARTITION TO REMAIN

**PROJECT NOTES - ARCH**

- 70 PROVIDE 2 1/2" MIN. INSULATED WOOD DOOR WITH FRAME IN BRASS. ALUMINUM DOOR TO HAVE INSULATED SET UNDER INSULATED TO MEET ADA/IFC.
- 71 PROVIDE 2 1/2" MIN. INSULATED WOOD DOOR WITH FRAME IN BRASS. ALUMINUM DOOR TO HAVE INSULATED SET UNDER INSULATED TO MEET ADA/IFC.
- 72 EXISTING ALUMINUM DOOR.
- 73 PROVIDE 2 1/2" MIN. INSULATED WOOD DOOR WITH FRAME IN BRASS. ALUMINUM DOOR TO HAVE INSULATED SET UNDER INSULATED TO MEET ADA/IFC.
- 74 PROVIDE 2 1/2" MIN. INSULATED WOOD DOOR WITH FRAME IN BRASS. ALUMINUM DOOR TO HAVE INSULATED SET UNDER INSULATED TO MEET ADA/IFC.
- 75 PROVIDE 2 1/2" MIN. INSULATED WOOD DOOR WITH FRAME IN BRASS. ALUMINUM DOOR TO HAVE INSULATED SET UNDER INSULATED TO MEET ADA/IFC.

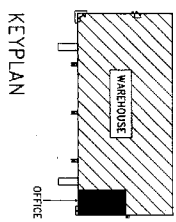

**JONES COMMERCIAL INTERIORS**  
 5646 Milton Suite 321  
 Dallas TX 75206  
 Telephone 972 699 3400  
 Fax 972 699 4322  
 www.jici.com

**FASHION GLASS & MIRROR**  
 BONDESEN NORTH BUSINESS PARK  
 BUILDING 5  
 LITTLE YORK • BELTWAY 8  
 HOUSTON, TEXAS 77041

ENG. APPR. 02-10-06  
 BID  
 CONST.  
 REV.  
 REV.  
 DRAWN BY: AHW  
 SCALE: 1/8" = 1'-0"  
 ARCHITECTURAL PLAN

PAGE **A2**  
 OF 8 PAGES



Approved by the Texas Real Estate Commission for Voluntary Use

Texas law requires all real estate licensees to give the following information about brokerage services to prospective buyers, tenants, sellers and landlords.

## Information About Brokerage Services

**B**efore working with a real estate broker, you should know that the duties of a broker depend on whom the broker represents. If you are a prospective seller or landlord (owner) or a prospective buyer or tenant (buyer), you should know that the broker who lists the property for sale or lease is the owner's agent. A broker who acts as a subagent represents the owner in cooperation with the listing broker. A broker who acts as a buyer's agent represents the buyer. A broker may act as an intermediary between the parties if the parties consent in writing. A broker can assist you in locating a property, preparing a contract or lease, or obtaining financing without representing you. A broker is obligated by law to treat you honestly.

**IF THE BROKER REPRESENTS THE OWNER:**

The broker becomes the owner's agent by entering into an agreement with the owner, usually through a written listing agreement, or by agreeing to act as a subagent may work in an offer of subagency from the listing broker. A subagent may work in a different real estate office. A listing broker or subagent can assist the buyer but does not represent the buyer and must place the interests of the owner first. The buyer should not tell the owner's agent anything the buyer would not want the owner to know because an owner's agent must disclose to the owner any material information known to the agent.

**IF THE BROKER REPRESENTS THE BUYER:**

The broker becomes the buyer's agent by entering into an agreement with the buyer, usually through a written buyer representation agreement. Buyer's agent can assist the owner but does not represent the owner and must place the interests of the buyer first. The owner should not tell the buyer's agent anything the owner would not want the buyer to know because a buyer's agent must disclose to the buyer any material information known to the agent.

**IF THE BROKER ACTS AS AN INTERMEDIARY:**

A broker may act as an intermediary between the parties if the broker complies with The Texas Real Estate License Act.

The broker must obtain the written consent of each party to the transaction to act as an intermediary. The written consent must state who will pay the broker and, in conspicuous bold or underlined print, set forth the broker's obligations as an intermediary. The broker is required to treat each party honestly and fairly and to comply with The Texas Real Estate License Act. A broker who acts as an intermediary in a transaction:

- (1) shall treat all parties honestly;
- (2) may not disclose that the owner will accept a price less than the asking price unless authorized in writing to do so by the owner;
- (3) may not disclose that the buyer will pay a price greater than the price submitted in a written offer unless authorized in writing to do so by the buyer; and
- (4) may not disclose any confidential information or any information that a party specifically instructs the broker in writing not to disclose unless otherwise authorized in writing to disclose the information or required to do so by The Texas Real Estate License Act or a court order if the information materially relates to the condition of the property.

With the parties' consent, a broker acting as an intermediary between the parties may appoint a person who is licensed under The Texas Real Estate License Act and associated with the broker to communicate with and carry out instructions of one party and another person who is licensed under that Act and associated with the broker to communicate with and carry out instructions of the party.

**IF you choose to have a broker represent you,**

You should enter into a written agreement with the broker that clearly establishes the broker's obligations and your obligations. The agreement should state how and by whom the broker will be paid. You have the right to choose the type of representation, if any, you wish to receive. Your payment of a fee to a broker does not necessarily establish that the broker represents you. If you have any questions regarding the duties and responsibilities of the broker, you should resolve those questions before proceeding.

Real estate licensee asks that you acknowledge receipt of this information about brokerage services for the licensee's records

\_\_\_\_\_  
Buyer , Seller, Landlord or Tenant

\_\_\_\_\_  
Date

Texas Real Estate Brokers and Salesmen are licensed and regulated by the Texas Real Estate Commission (TREC). If you have a question or complaint regarding a real estate licensee, you should contact TREC at P. O. Box 12188, Austin, Texas 78711-2188 or 512-496-3960